

The Chinese University of Hong Kong
The Postgraduate Halls

Orientation for New Residents 2024/25

2024.07.17

Welcome!

Table of Content

Introduction of PGH

- Master, Wardens and Honorary Lady Wardens
- Resident Tutors
- Residents' Association

Notes on Check-in

Hostel Facilities

Hostel Activities

Transportation and Canteen

Something You Should Know

- Tips for Hostel Life
- Safety and Security
- Campus Facilities
- Highlights on Hall Regulations

Contact Us

Anti-Scam Information (shared by HK Police Force)

Jockey Club Postgraduate Halls 2 & 3

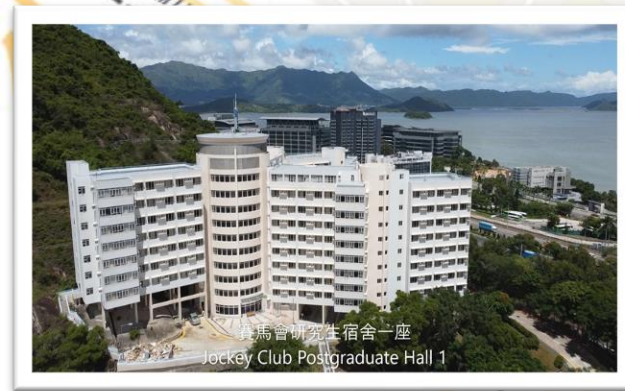
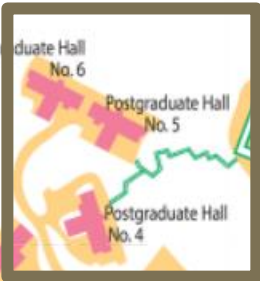

Jockey Club Postgraduate Hall 1

Postgraduate Halls No. 4-6

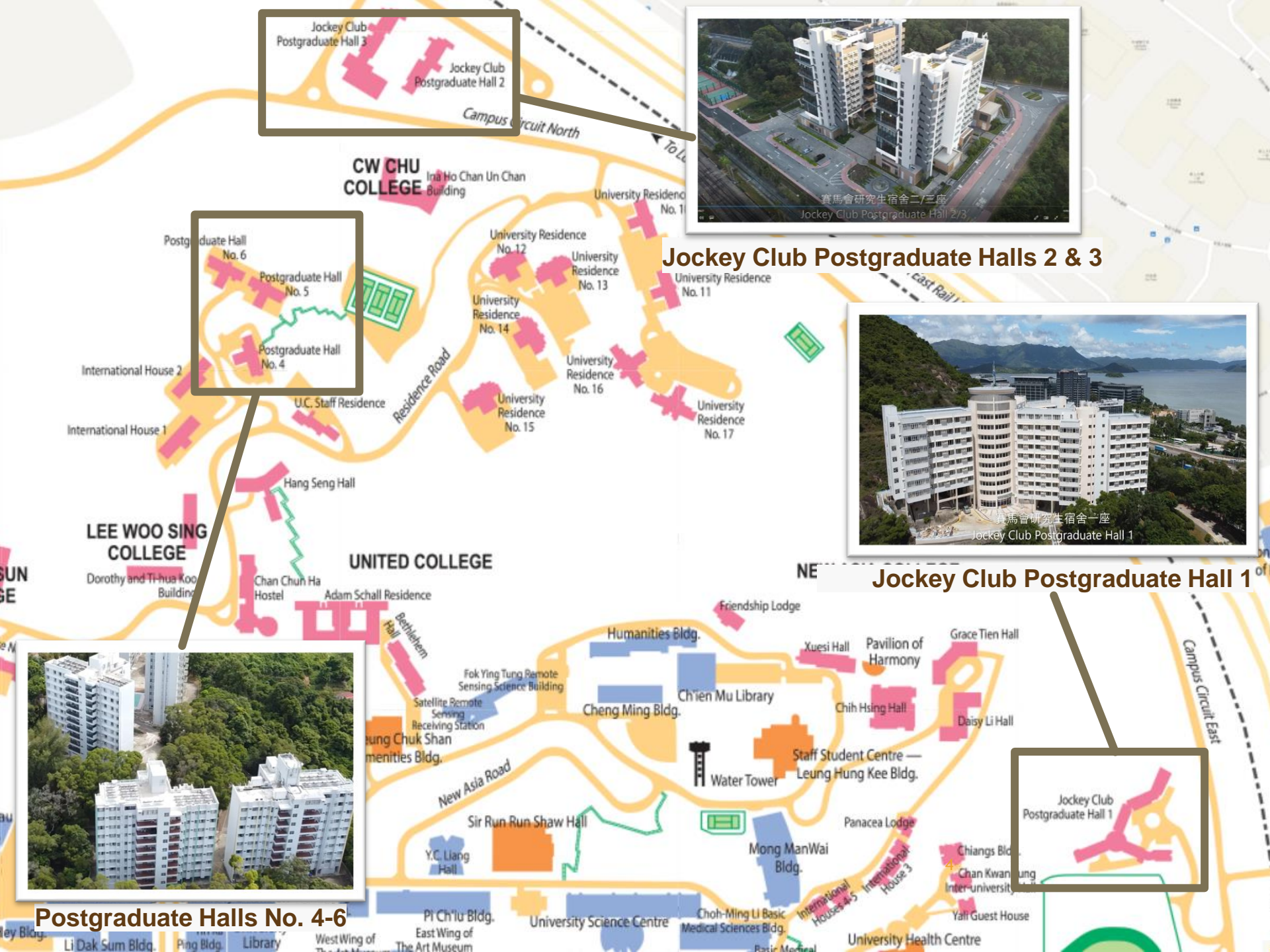
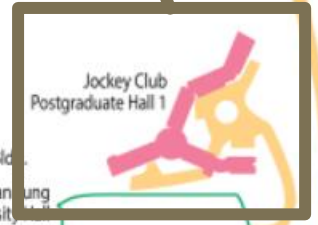

Mission

- ▶ Students living in hostel may learn a great deal through their group activities and hostel life is therefore regarded as part of the learning process in the University.
- ▶ It does not only give students more opportunities to help one another, but also more chances to develop their intelligence, emotions and social abilities, thus fostering in them a sense of respect for the privileges of others, as well as a sense of personal responsibility.

Master and Wardens of PGH

SHAW, Pang Chui
Professor
School of Life Sciences,
Faculty of Science

- ▶ Master of PGH & Warden of Postgraduate Hall No. 4-6

Master and Wardens of PGH

SO, York Kee Clement

Professor

School of Journalism and Communication,
Faculty of Social Science

- ▶ Warden of Jockey Club Postgraduate Hall 1

Master and Wardens of PGH

LEE, Chui-ping
Senior Lecturer
School of Pharmacy,
Faculty of Medicine

- ▶ Warden of Jockey Club Postgraduate Hall 2

Master and Wardens of PGH

CHAN, Ho Yin Edwin
Professor
School of Life Sciences,
Faculty of Science

- ▶ Warden of Jockey Club Postgraduate Hall 3

Honorary Lady Wardens

- ▶ Dr. LEE Yuet Lin, Alice - JCPGH 1
- ▶ Mrs. SHAW YANG She King, Sheila - PGH 4-6

Resident Tutors

- ▶ JCPGH 1
 - ▶ Ms. SIN Po Yan, Jade (8/F)
 - ▶ Mr. CHEUNG Yuk Kit (4/F)
- ▶ JCPGH 2
 - ▶ Ms. YANG Meiqi, Miki (8/F)
 - ▶ Ms. LEUNG Pui Man, Alice (4/F)
- ▶ JCPGH 3
 - ▶ Mr. YEUNG Chi Hin, Tommy (8/F)
 - ▶ Mr. ZHOU Linbin (4/F)
- ▶ PGH 4-6
 - ▶ Ms. WONG Chik Wa, Kelly (PGH4)
 - ▶ Mr. LEUNG Kin Wing, Rave (PGH4)

Residents' Association

- ▶ to speak for residents and enrich their hostel experience
- ▶ to organize enjoyable and engaging activities for the residents
- ▶ PGHRA:
pghra@link.cuhk.edu.hk

A close-up photograph of a spiral-bound notebook. The notebook is open, showing several pages. The pages are white with faint horizontal lines. The spiral binding is visible on the left side. The notebook is placed on a surface with a geometric pattern of overlapping triangles in shades of orange and brown. The text "Notes on Check-in" is written in a bold, orange, sans-serif font on the right page.

Notes on Check-in

Mass Check-in Date: 1 Aug 2024 (August admission)

JCPGH 1

Morning session ONLY, from 09:30 - 12:30,
at G/F Lobby, JCPGH 1

JCPGH 2&3

Morning session for JCPGH 3 residents ONLY,
from 09:30 - 12:30, at G/F Lobby, JCPGH 3
Afternoon session for JCPGH 2 residents ONLY,
from 14:30 - 17:00, at G/F Lobby, JCPGH 3

PGH 4 - 6

Afternoon session ONLY, from 14:30 - 17:00,
at 1/F 1B Common Room, PGH 4

****For new residents whose hall residence offer commences on 1 Sept, please collect hostel keys and check in on 1 Sept**

Notes on Check-in

- ▶ Please check in the hostels in person
- ▶ Please bring with
 - ▶ Any identification documents, e.g. Passport, Student ID card or Admission Notification, etc.
 - ▶ A recent passport size photograph
- ▶ If you do not have a CU-Link Card, you will be required to register for access at the entrance of the campus

Deferral of Check-in Date

Application for Deferral of Check-in Date 2024/25

- ▶ If you are not able to check in on 1 August, please apply for check-in deferral.
- ▶ Please note that not showing up on check-in date without prior notice to PGH Office may result in cancellation of hostel place.
- ▶ If you decide to give up the hall residence, please inform our Office by email as soon as possible.

More information at PGH Website

Postgraduate Halls

The Chinese University of Hong Kong

香港中文大學研究生宿舍

EN | 繁 | 簡 A A A Q <

About PGH

Hall Residence & Fees

News

Events

FAQs

Forms & Links

Contact Us

Hall Residence Application

Schedule for PGH Allotment

Allotment List

Wait List

Withdrawal of Application and Offer

Check-in / Check-out

Check-in Procedures

Check-out Procedures

Hostel Fee and Payment

Hostel Fee and Other Fees

Hostel Fee Breakdown

Payment Methods

More information at PGH Website

Check-in Procedures

[Home](#) > [Check-in / Check-out](#) > [Check-in Procedures](#)

Check-in Procedures

[Check-out Procedures](#)

A	Check-in Date, Time and Location	+
B	Deferral of Check-in Date	+
C	What to Do on Check-in Date	+
D	After Check-in	+
E	Tips for New PGH Residents (1)	+
F	Tips for New PGH Residents (2)	+

Hall Facilities

The background image shows a contemporary interior space, likely a lounge or waiting area. It features several brown upholstered chairs with a textured fabric. In the foreground, a round table with a dark, reflective top is visible. The background is softly blurred, showing more of the room and a bright light source, possibly a window. A large, white, angular geometric shape is superimposed on the left side of the image, serving as a backdrop for the title text. The overall color palette is warm, dominated by browns, oranges, and whites.

Counter Location

- ▶ G/F, JCPGH 1
- ▶ G/F, JCPGH 3
- ▶ G/F, PGH 4

Counter Services

Send letters through office counter

Register at office counter for authorizing the office to receive parcels (large and expensive parcels are excluded) and pick up by yourself

Register repairing work in Repairing Work Log Book

Book Function Rooms

Borrow items: Vacuum Cleaner, Phone and Fax, Insecticide, Trolley, Thermometer, First-aid kit, Small Repairing Tools

Function Rooms

	JCPGH 1	JCPGH 2 & 3	PGH 4-6
Dancing Room	✓	✓	
Fitness Room	(U-Gym nearby)	✓	✓
Mindfulness Room		✓	
Piano Room	✓	✓	✓
Reading Room	✓	✓	✓
Study Room	✓	✓	✓
Snooker Room	✓	✓	✓
TV Room		✓	✓
Table Tennis	✓	✓	✓
Tennis Court		(Suspended)	
Basketball Half Court		(Suspended)	
Badminton Court			✓

- ▶ Open to all PGH residents
- ▶ Please register/book at counter for using the facilities
- ▶ No booking is required for study room

Multi Purpose Function Rooms

JCPGH 1: C807
(activities, table tennis, TV)

PGH 4: 1B
(TV, snooker)

Fitness Room

JCPGH 3: G06

- JCPGH 1: No fitness room but the University Gym is nearby

Reminder

Valid Certificate issued by
Physical Education Unit (PEU)
is required

PGH 4: 1B

U Gym

Snooker Room

- ▶ JCPGH 1: C806
- ▶ JCPGH 3: G/F
- ▶ PGH 4: 1B

JCPGH 3: G/F

Table Tennis Room

- ▶ JCPGH 1: C807
- ▶ JCPGH 3: G05
- ▶ PGH 4: G/F

JCPGH 1: C806

JCPGH 1: C807

Reading Room

- ▶ JCPGH 1: G02
- ▶ JCPGH 3: G03
- ▶ PGH 4: 1B

JCPGH 3: G03

Study Room

- ▶ JCPGH 1: C801
- ▶ JCPGH 2: UG01
- ▶ JCPGH 3: UG01
- ▶ PGH 4: 1B

Piano Room

- ▶ JCPGH 1: C805
- ▶ JCPGH 2: G01 & G03
- ▶ PGH 4: 1B

PGH 4: 1B

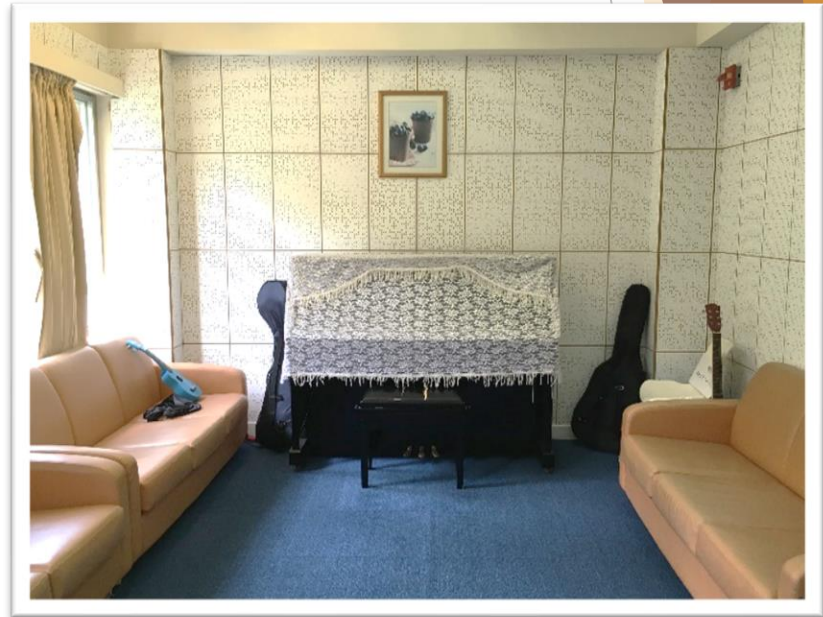

JCPGH 1: C805

Dancing Room

- ▶ JCPGH 1: C804
- ▶ JCPGH 2: G06

Mindfulness Room

- ▶ JCPGH 3: UG02

Laundry Room

- ▶ JCPGH 1: G03
- ▶ JCPGH 2: 10/F
- ▶ JCPGH 3: 10/F
- ▶ JCPGH 5: G/F

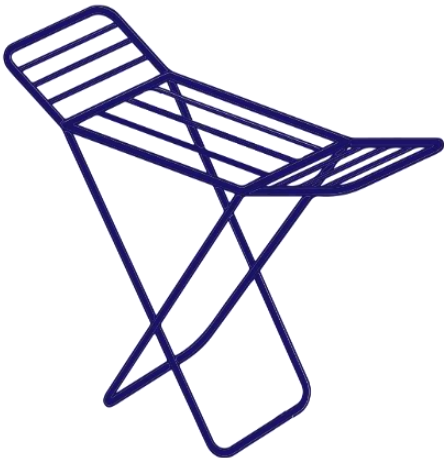

Drying Lot

- ▶ JCPGH 1: Outside Laundry, G/F of Wing C
- ▶ JCPGH 2&3: 10/F
- ▶ PGH 4-6: inside each flat

Soft Drinks and Snacks Vending Machine

- ▶ JCPGH 1: G/F
- ▶ JCPGH 2&3: G/F
- ▶ JCPGH 4: G/F

Use of Octopus Card

Please top up by using
Octopus card

Laundry

Air-conditioner

Restaurants

Transportation

Supermarkets

Hostel Activities

Last Year's Activities

- Outdoor Tours
- Christmas Party
- Table Tennis Competition
etc.

Upcoming activities:

- Cantonese Class

Upcoming activities:

➤ Fitness Class

Upcoming activities:

- Campus Guided Tour
--Late August

Transportation and Canteen

Transportation

穿梭校巴
星期一至六

Shuttle
School Bus

Mon - Sat

公眾假期停止服務
Service suspended on
Public Holidays

路線 Route	服務時間 Service Hours	每小時開出時間 (分) Departs hourly at (mins)
1A	本部線 Main Campus	07:40 – 18:40
1B		08:00 – 18:00
* 逢 00 分開出的班次將停賽馬會研究生宿舍 Buses departing at 00 minute will stop at Jockey Club Postgraduate Hall		
2	新聯線 NA/UC	07:45 – 18:45
@ 00, 15, 30, @ 45 * 逢 31 至 00 分開出的班次將停邵逸夫堂 Buses departing from 31 to 00 minutes will stop at Sir Run Run Shaw Hall		
3	逸夫線 Shaw	09:00 – 18:40
4	環迴線 Campus Circuit	07:30 – 18:50
8	西部線 Western Campus	07:40 – 18:40
# 非教學日期間將停大學站廣場及崇基教學樓 (不停大學站) During non-teaching days, buses will stop at Station Piazza & Chung Chi Teaching Bldg. (without stopping at Univ. Station)		

穿梭校巴
晚間及假日

Shuttle
School Bus

Night-time and
Public Holidays

路線 Route	服務時間 Service Hours	每小時開出時間 (分) Departs hourly at (mins)
N	晚間線 Night Service	星期一至六 (星期日及公眾假期除外) Monday to Saturday (Service suspended on Sunday & Public Holidays)
		19:00 – 23:30
* 逢 00 分開出的班次將停賽馬會研究生宿舍 Buses departing at 00 minute will stop at Jockey Club Postgraduate Hall		
H	假日線 Holidays Service	星期日及公眾假期 Sunday & Public Holidays
		08:20 – 23:20
# 逢 00 分開出的班次將停 39 區 Buses departing at 00 minute will stop at Area 39		

Website of
Transport Office

Transportation

S

NS

Note 註：☒ 設有企位校巴 Standing Allowed Bus

☐ 不設企位校巴 No Standing Allowed Bus

☐ 首站 First Stop

Notice to Passengers with Luggage 攜帶行李乘客須知

☒ S

‘Standing Allowed Bus’ - Luggage onboard permitted subject to no blockage of passage.

‘設有企位校巴’ - 隨身行李請勿阻塞通道。

☐ NS

‘No Standing Allowed Bus’ - Due to narrow passage, large size luggage (bigger than cabin allowable) is forbidden.

‘不設企位校巴’ - 因通道狹窄，大型行李(超過機艙容許尺碼)不准攜帶上車。

Reminder: Passengers with large size luggage are advised to look for routes served by ☒ S ‘Standing Allowed Bus’ for their destinations.

提示：攜帶大型行李乘客請選擇 ☒ S ‘設有企位校巴’ 服務路線前往目的地。

Transportation

► Shuttle Light Bus

(Mon-Sat, NO service on Sun & Public Holiday)

時間表 Timetable

上行線 (大學站開出)
Up Route (From Univ. Station)

行車時段 Operation Hours	班次(分鐘) Frequency (Min.)
08:30 - 23:00	00 , 30

下行線 (十、十一苑開出)
Down Route (From Res. No. 10 & 11)

行車時段 Operation Hours	班次(分鐘) Frequency (Min.)
07:00 - 08:15	00 , 15 , 30 , 45
08:45 - 21:15	15 , 45

車費 Fare \$5.5

八達通
Octopus

/ 現金 / 車券
Cash / Coupon

APPs about Bus Schedules

App Store Preview

This app is only available on the App Store for iOS devices.

CUHK_Mobile (4+)
The Chinese University of Hong Kong
★★★★★ 5.0, 1 Rating
Free

iPhone Screenshots

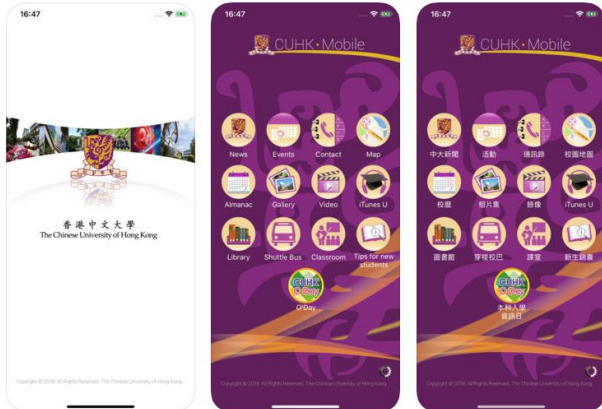

► CUHK Mobile

App Store Preview

This app is only available on the App Store for iOS devices.

CU Bus - For CUHK Shuttle Bus (4+)
Mastering CUHK Shuttle Bus
Tsz Chun Wah
★★★★★ 4.7, 31 Ratings
Free

iPhone Screenshots

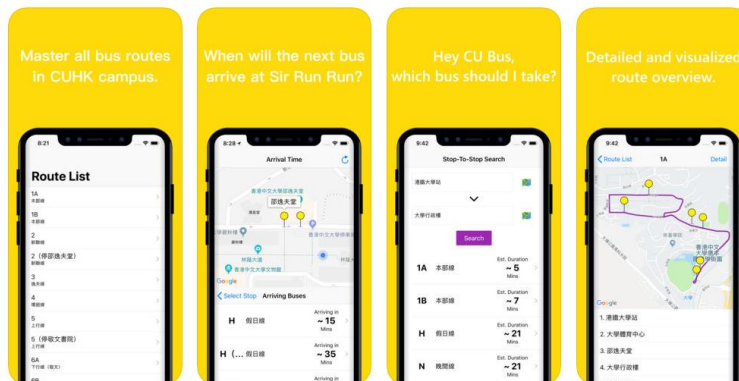

► CU Bus

Canteens

- ▶ Paper&Coffee
- ▶ At Pommerenke Student Centre

- ▶ Canteen of SHHO College
- ▶ Near JCPGH 1

Discover more at the page
of Campus Facilities!

- ▶ Café Tolo
- ▶ At LWS College

Something You Should Know

Tips for Hostel Life

- ▶ Communication is key
- ▶ Respect personal space
- ▶ Be considerate of noise levels
- ▶ Address conflicts calmly
- ▶ Be inclusive and open-minded
- ▶ Practice good hygiene
- ▶ Get involved in hall activities
- ▶ Seek support when needed

Safety and Security

Safety and Security

USE PAD-LOCK TO
KEEP VALUABLES AND
IMPORTANT ITEMS

LOCK YOUR DOOR
WHEN LEAVING

NOT TO ADMIT ANYONE TO
THE HALL UNLESS YOU
KNOW THEM

Emergencies:

- Encounter strangers in the Halls
- Call ambulance

Call Security Office
3943 7999

Campus Facilities

University Medical Service Office

Bank/ATM

Supermarket

Chapel

Bookstore

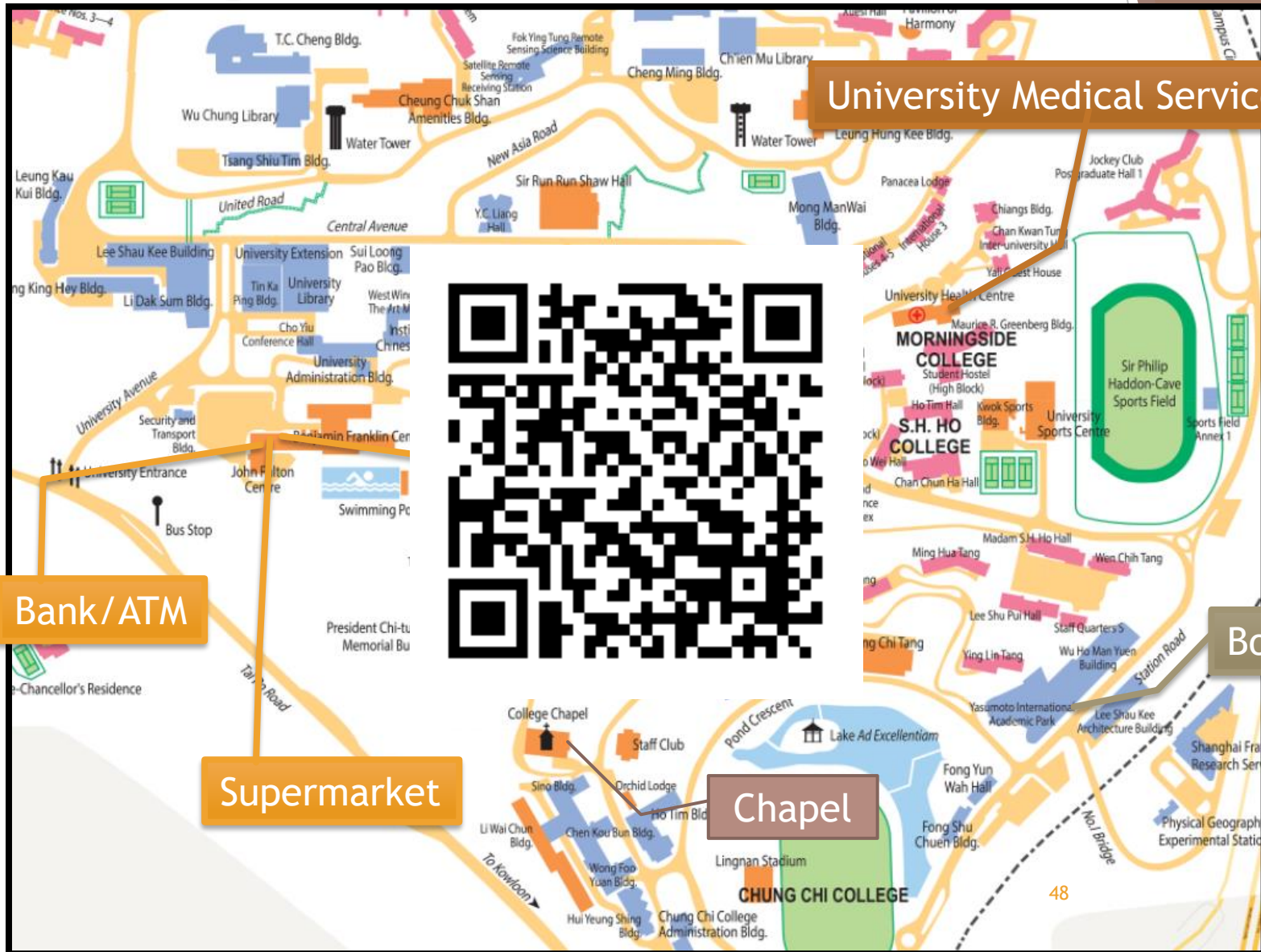

Highlights on

- ▶ Hall Regulations

Common and Serious Offenses	Possible Penalties
To sub-let or privately switch their rooms.	Fine penalty and/or Termination of hall residence
To let anyone of opposite sex (including PGH residents) stay in non-visiting hours(11:00p.m.-8:00a.m.).	
To let anyone other than the residents of that hostel to stay in non-visiting hours (11:00p.m.-8:00a.m.).	
To leave the hostel keys and/or CU-Link Card to another person.	

Please observe the regulations

For full version of
Hall Regulations,
please check this

**Or you can
also find it on
our website**

Contact Us

PGH Website

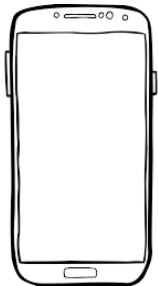

- ▶ JCPGH 1: 3943 3000 / 6479 0484
- ▶ JCPGH 2&3: 3943 0652 / 5127 5882
- ▶ PGH 4-6: 3943 5000 / 6709 5833

- ▶ PGH General Office:
enquiry.pgh@cuhk.edu.hk

Anti-Scam Information

Shared by HK Police Force

Anti-Scam Information

- ADCC: <https://www.adcc.gov.hk/en-hk/home.html>

[adcc.gov.hk/en-hk/home.html](https://www.adcc.gov.hk/en-hk/home.html)

ADCC Anti-Deception Coordination Centre

Subscribe

提防假冒淘寶職員
電話騙案
假淘寶職員
假淘寶職員
假淘寶職員

ADCC 有懷疑即打 10222

Home

Anti-Scam Promotional Truck

Bank Staff Recognition Ceremony

West Kowloon CHILL RUN Winter Market Anti-Scam Charity Run 2023

Anti-Deception Coordination Centre to Enhance Scam Intervention through SMS

Latest Scam Alerts

提防偽冒警隊網上預約系統 (Chinese Version Only)
提防偽冒 香港警務處網上預約系統

2024-07-17

Beware of Tech Support Scam

2024-07-08

Caution! Fraudulent Investment and Wealth Management...

2024-07-05

Anti-Scam Information

- Scameter: <https://cyberdefender.hk/en-us/scameter/>

cyberdefender.hk/en-us/scameter/

The main content area is divided into two columns. The left column features the Scameter+ logo, a "Download Scameter+" button, and three download options: "Download on the App Store", "GET IT ON Google Play", and "EXPLORE IT ON AppGallery". A QR code is also displayed. The right column is titled "Download 'Scameter+' Android Application Package (APK) File" and contains a detailed explanation of the app's availability and usage. It states that the app is recommended from Google Play or Huawei AppGallery, but an APK file can be downloaded from the CyberDefender website if those sources are inaccessible. It also includes a disclaimer about the website being the sole authorized channel for the APK file.

At the bottom of the right column, there is a reCAPTCHA verification section with a checkbox for "I'm not a robot" and a "Download 'Scameter+' App V2.1.0" button. Below this, the MD5 and SHA1 hashes for the APK file are provided: MD5: 9C1E06523D48707E257095E78CC058DC and SHA1: 8F54CFF4C216F68C3R7F5F50C803D6ED7310893.

Anti-Scam Information

- ▶ Anti-deception Ambassador:
<https://www.police.gov.hk/offbeat/1228/eng/9010.html>

[police.gov.hk/offbeat/1228/eng/9010.html](https://www.police.gov.hk/offbeat/1228/eng/9010.html)

ADAs present their anti-deception campaigns.

Thank You !